

Steps in AORTIC to add HFNC to Interventions list for paediatric data entry

Go to "Settings" menu; select "Interventions setup"

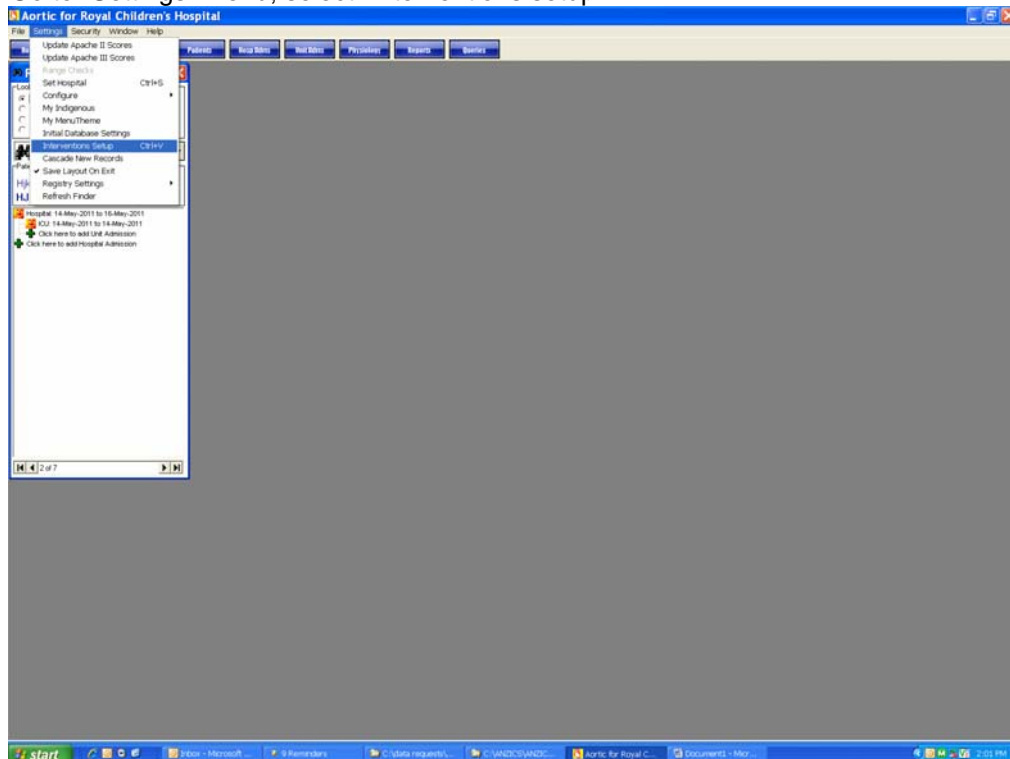

Select "High Flow Nasal Cannulae" on LHS and click arrow to add to list on RHS

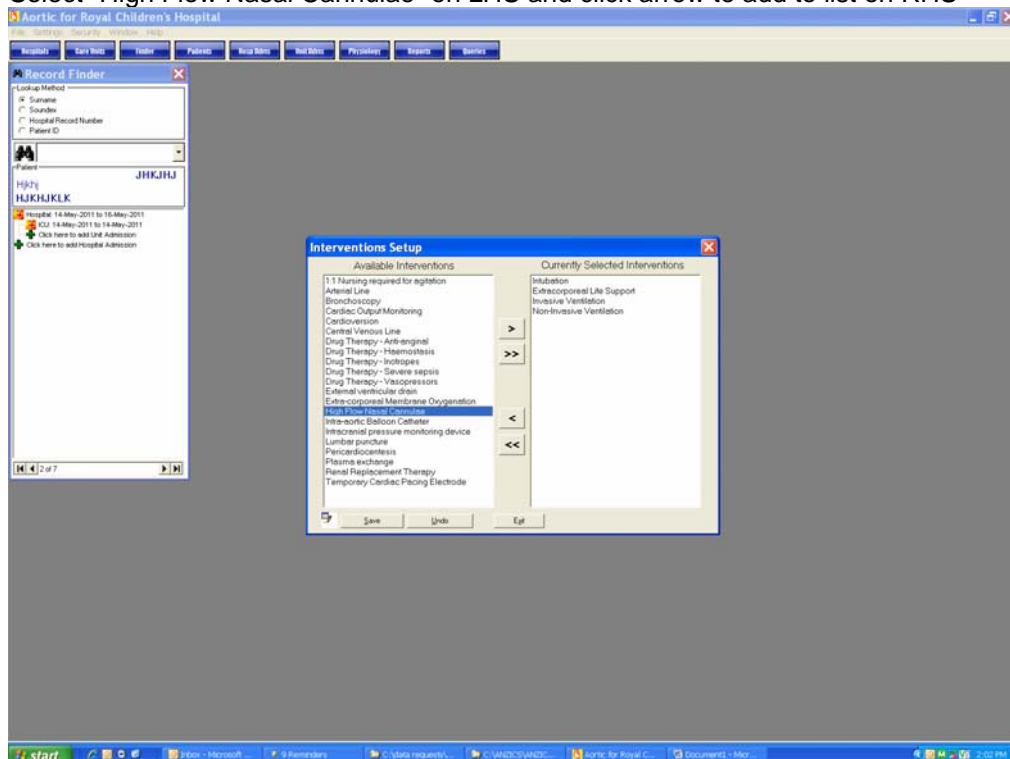

After included in list, click on “Save” and “Exit”

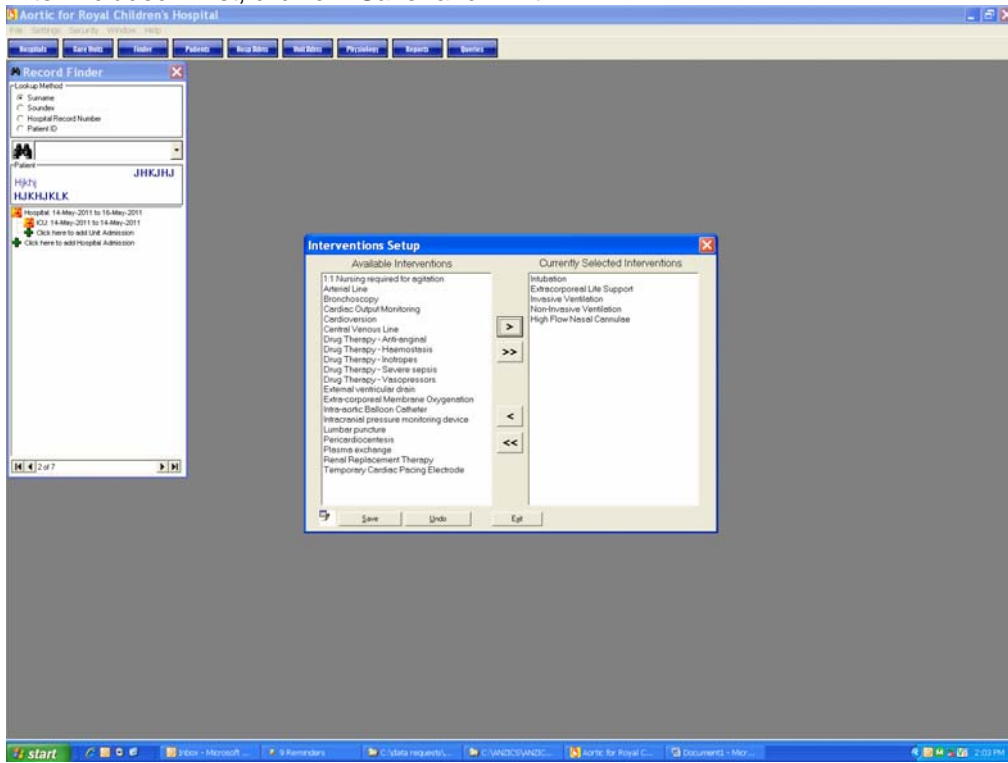

In paediatric ICU admission record, go to “Interventions” screen. Drop-down list under Intervention will now include High Flow Nasal cannulae

